Kingsgate SCHOMBERG

Hickory 1204 SQ. FT.

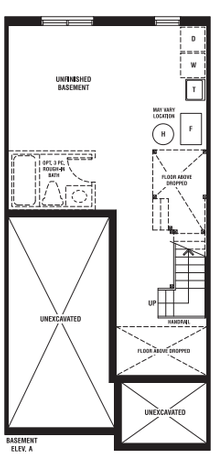

BASEMENT
ELEV. A

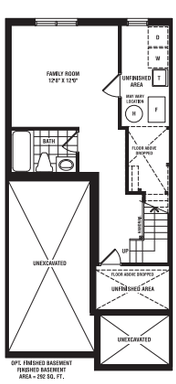

OPT. FINISHED BASEMENT
FINISHED BASEMENT
AREA = 292 SQ. FT.

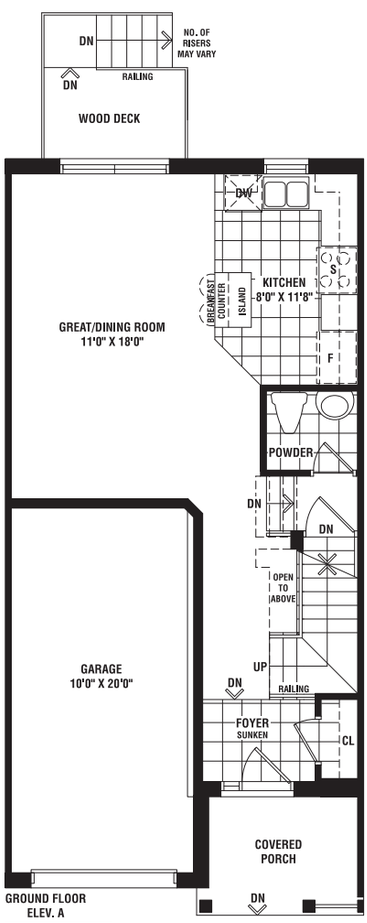

GROUND FLOOR
ELEV. A

NOTE:
LAUNDRY LOCATED
IN BASEMENT

NOTE: 9'0" HIGH CEILING FOR
GROUND FLOOR ROOMS

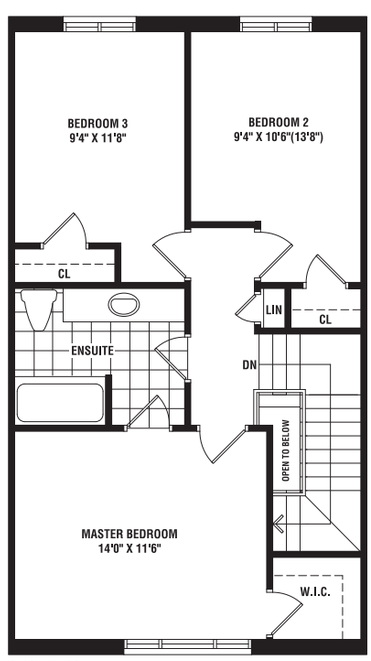

SECOND FLOOR
ELEV. A

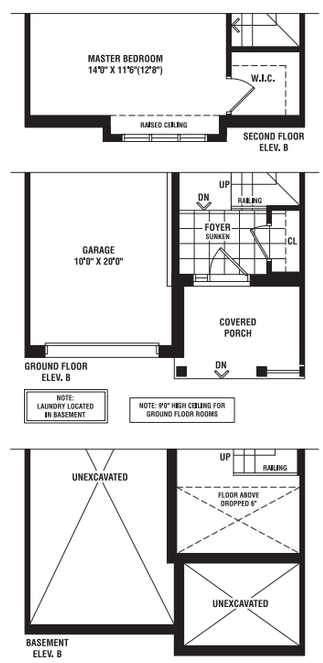

The floorplans and elevations shown, dimensions, specifications and architectural detailing are preconstruction plans and may be revised or improved as necessitated by architectural controls and the construction process. All dimensions are approximate. Actual useable floor space may vary from the stated area. House may be reversed and purchaser agrees to accept same. Specifications subject to change without notice. Steps may vary at any exterior entrance. Illustrations are Artist's concept. Exterior railings on plans only as required by grade. E. & O.E. SK-201.

LAURIER HOMES